

FRONT ELEVATION

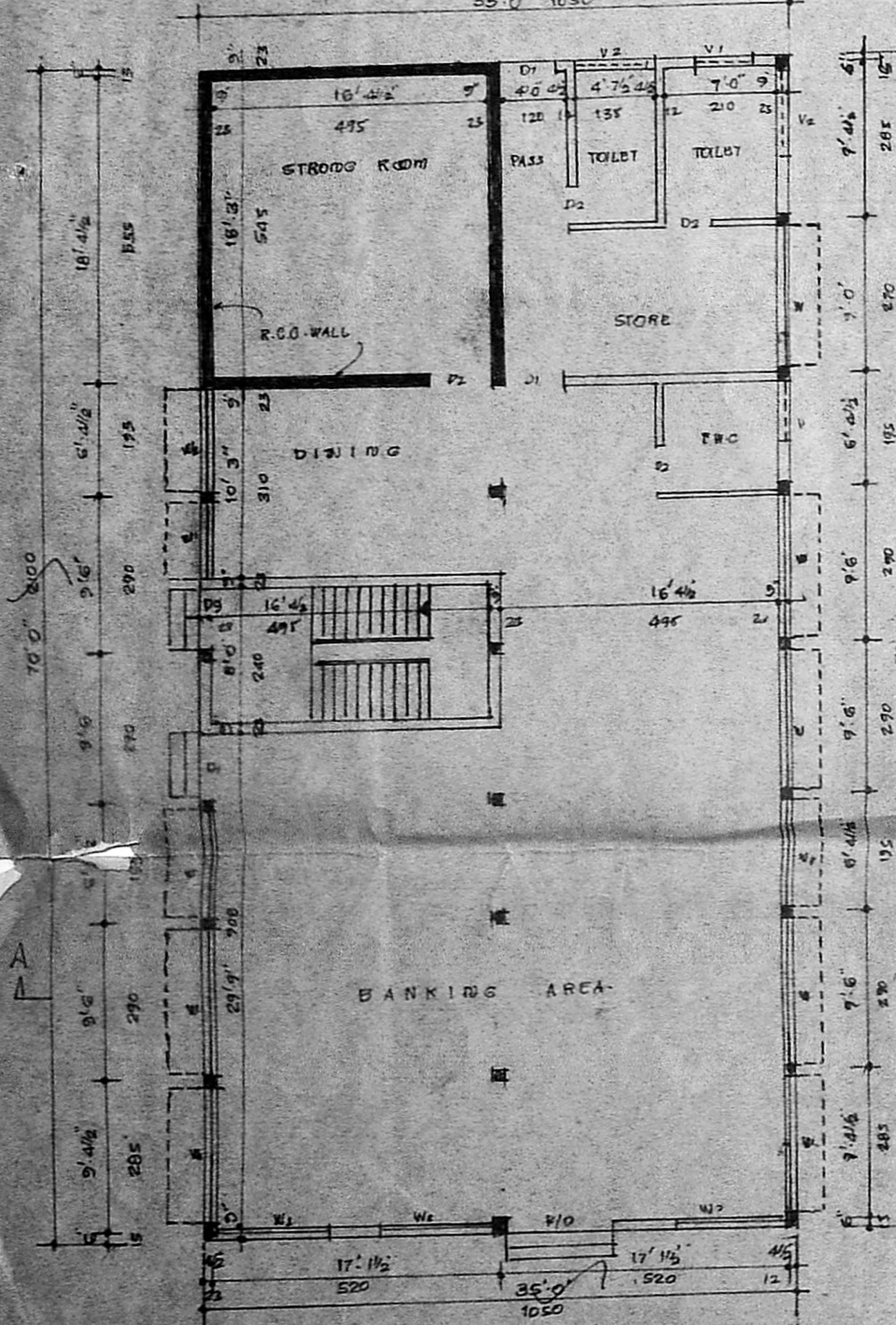

GROUND FLOOR PLAN

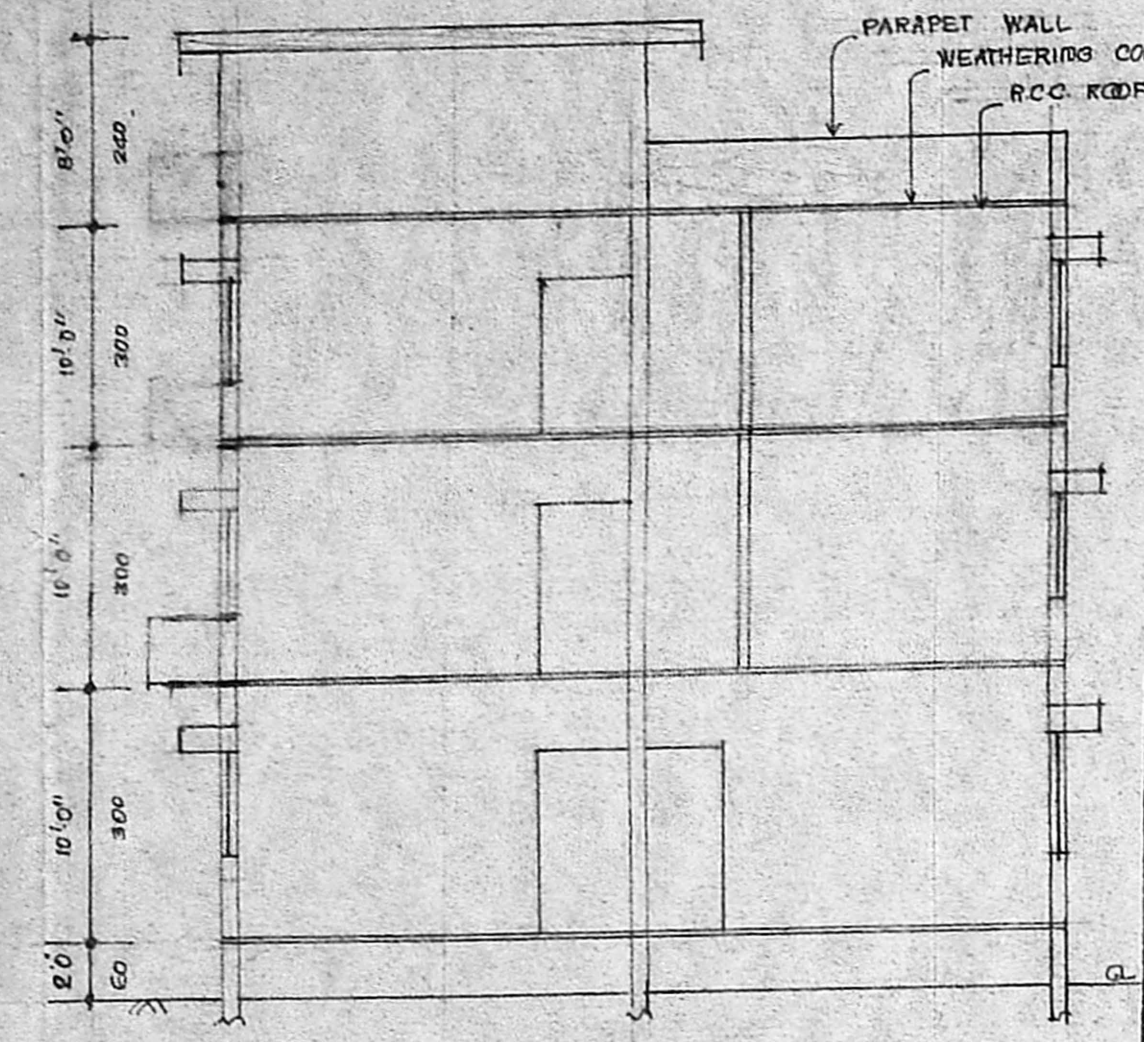

SECTION ON AA

Planning Permit No. A/549/91
APPROVED
 SUBJECT TO THE CONDITIONS IN THIS OFFICE LETTER.
 No. P2/20312/RC. Date: 15.5.91
 FOR MEMBER SECRETARY
 MADRAS METROPOLITAN
 DEVELOPMENT AUTHORITY
 MADRAS - 600 008.

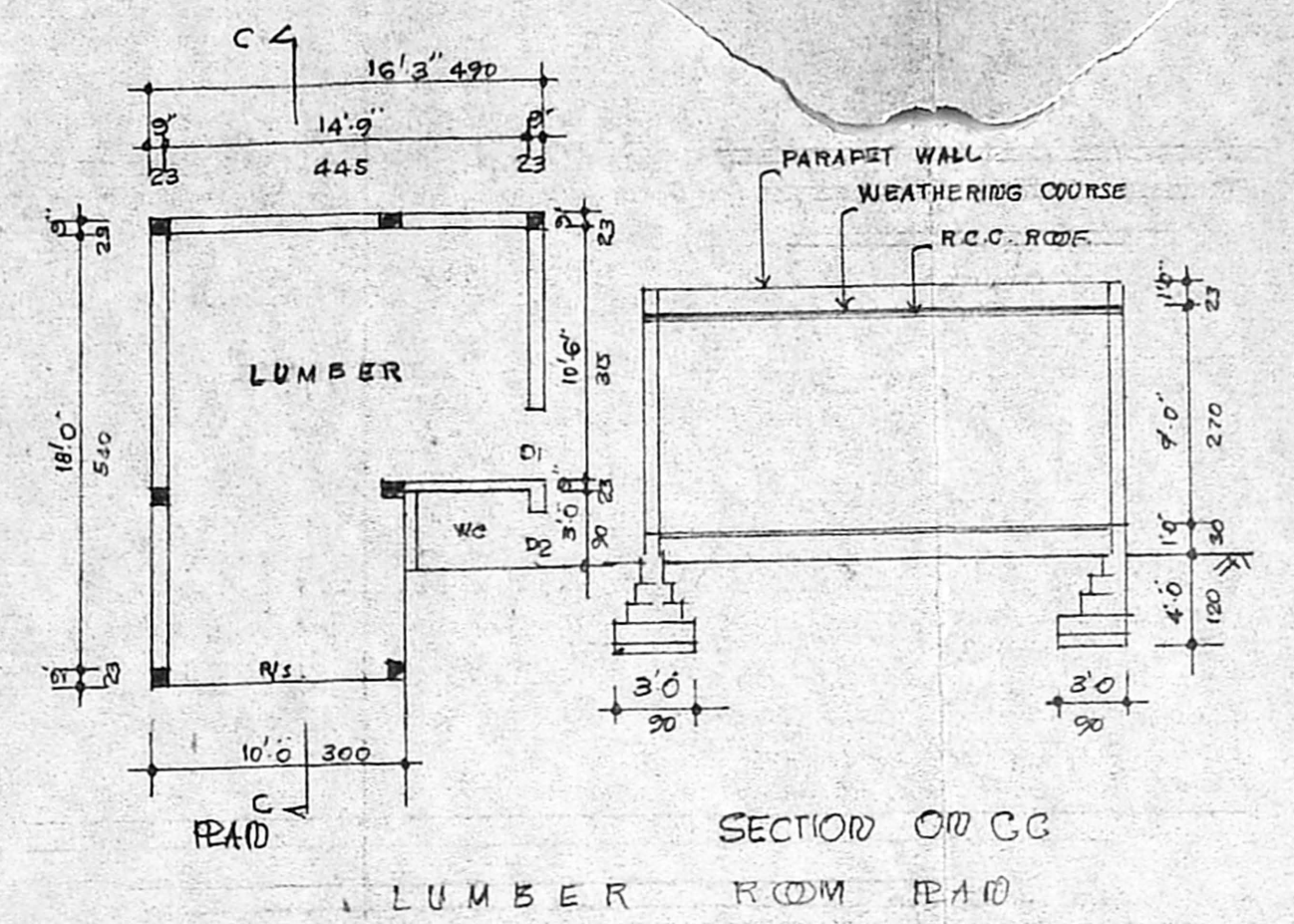

SECTION ON CC
 LUMBER ROOM RAMP

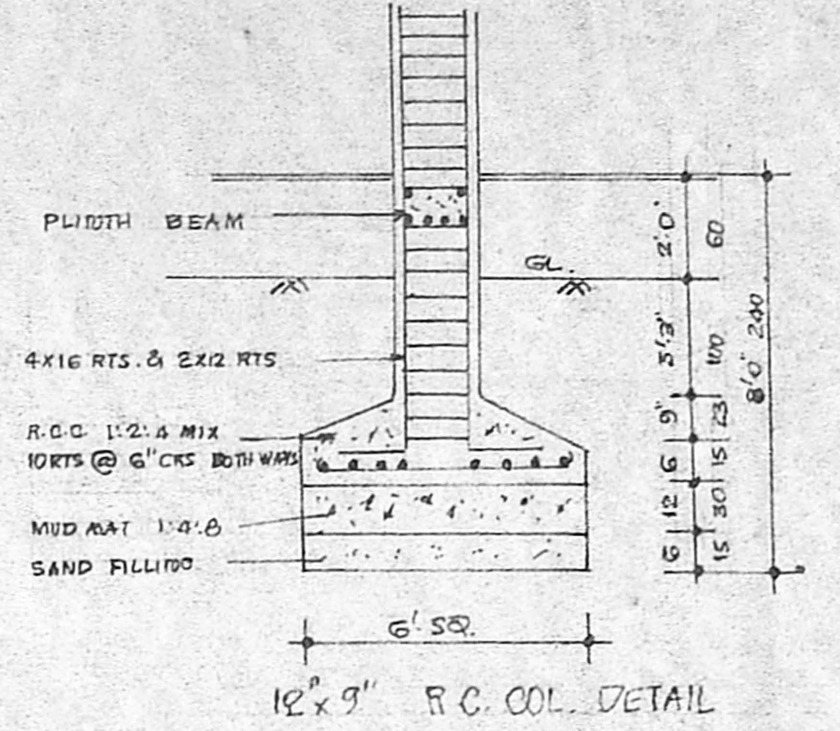

12" x 9" R.C. COL. DETAIL

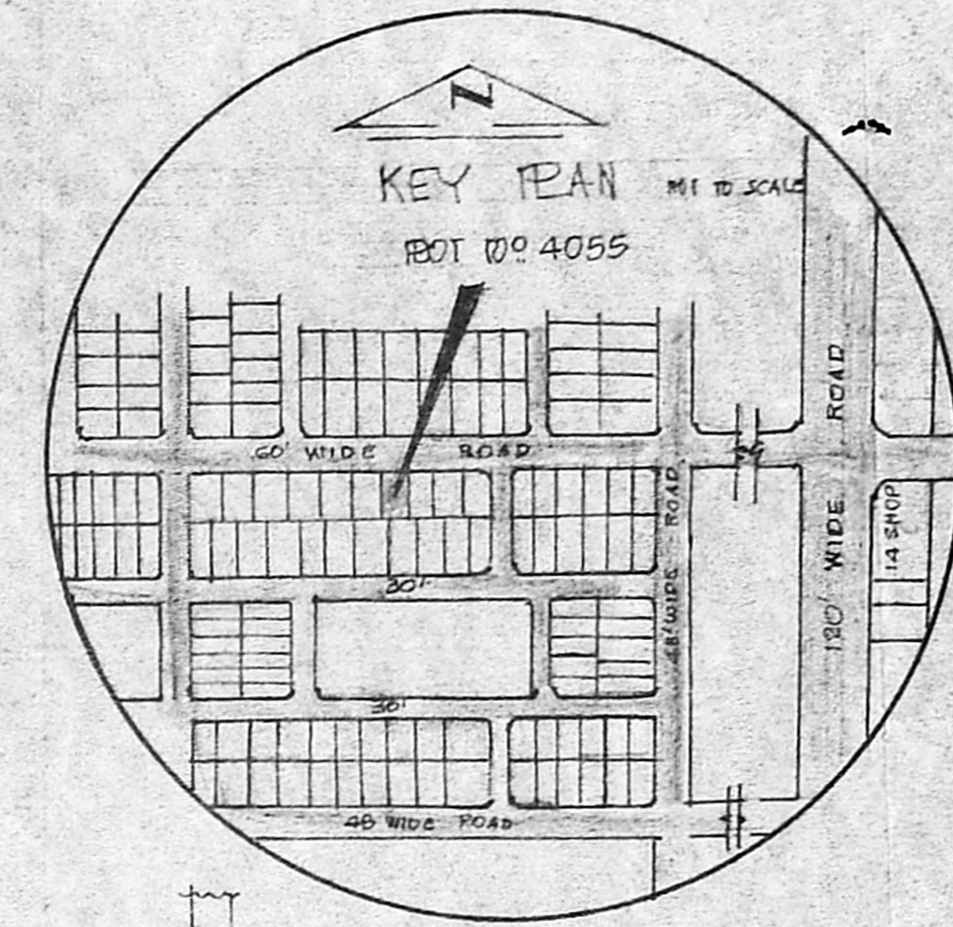

KEY PLAN
 PLOT NO. 4055

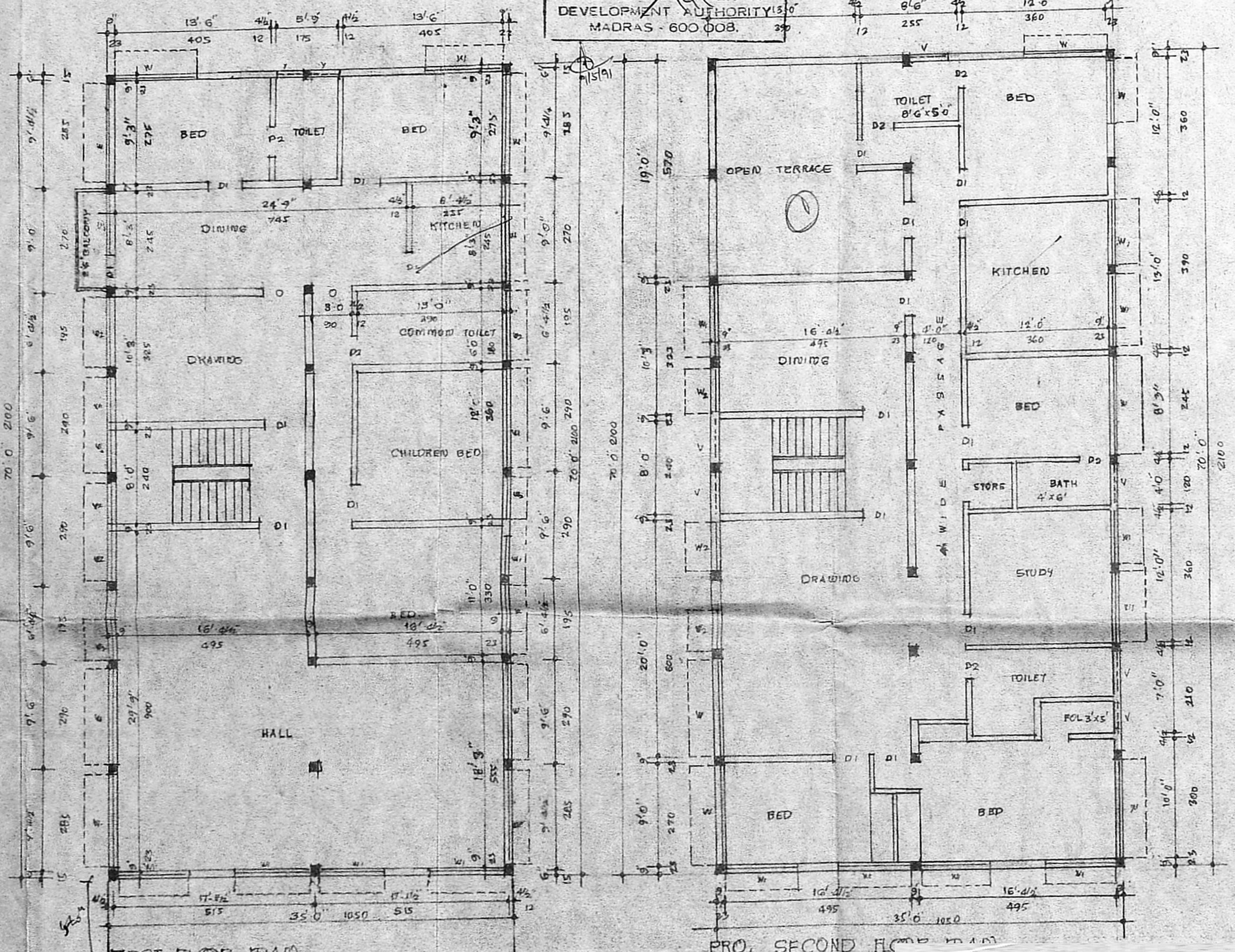

FIRST FLOOR PLAN

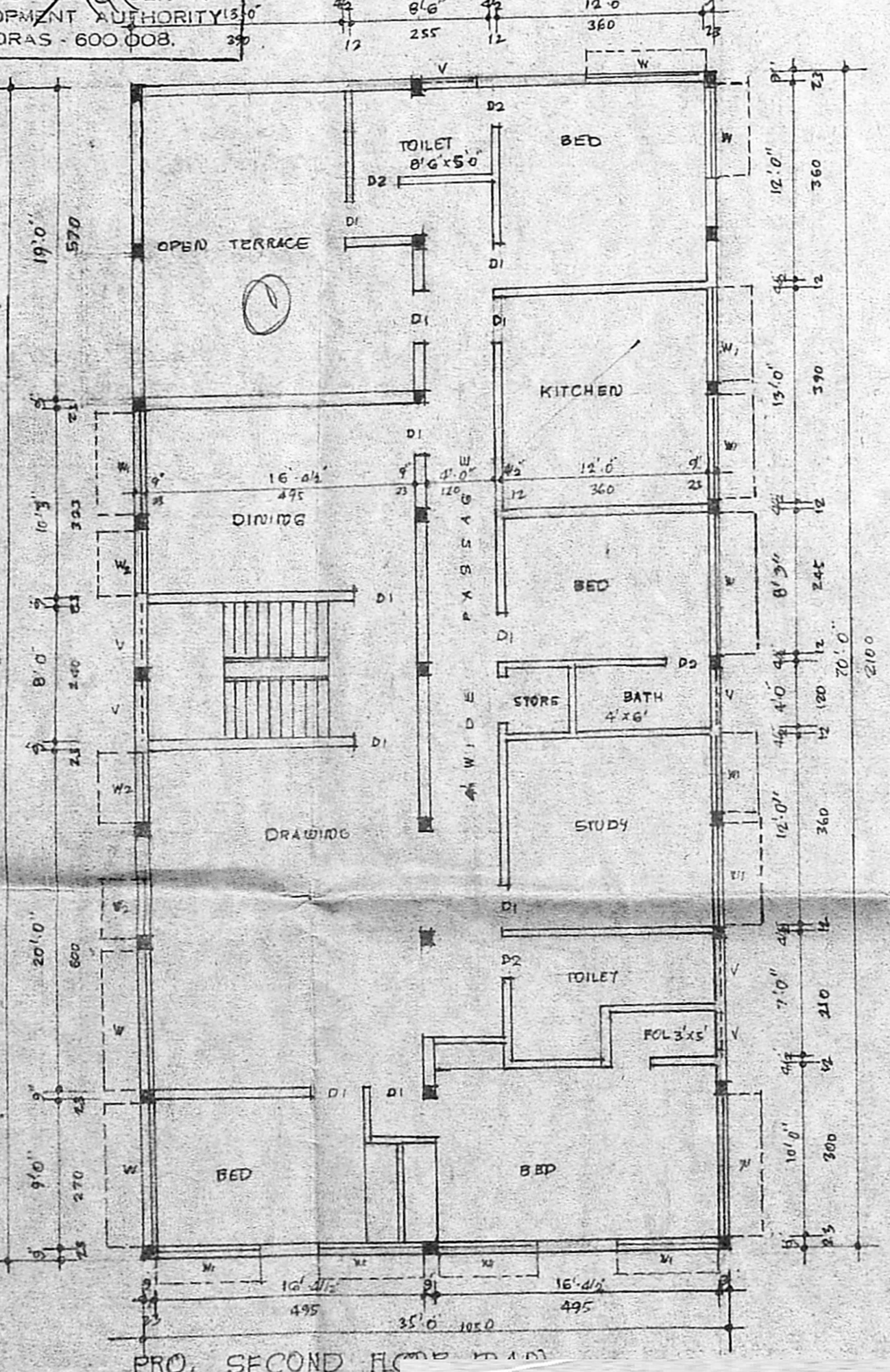

PRO. SECOND FLOOR PLAN

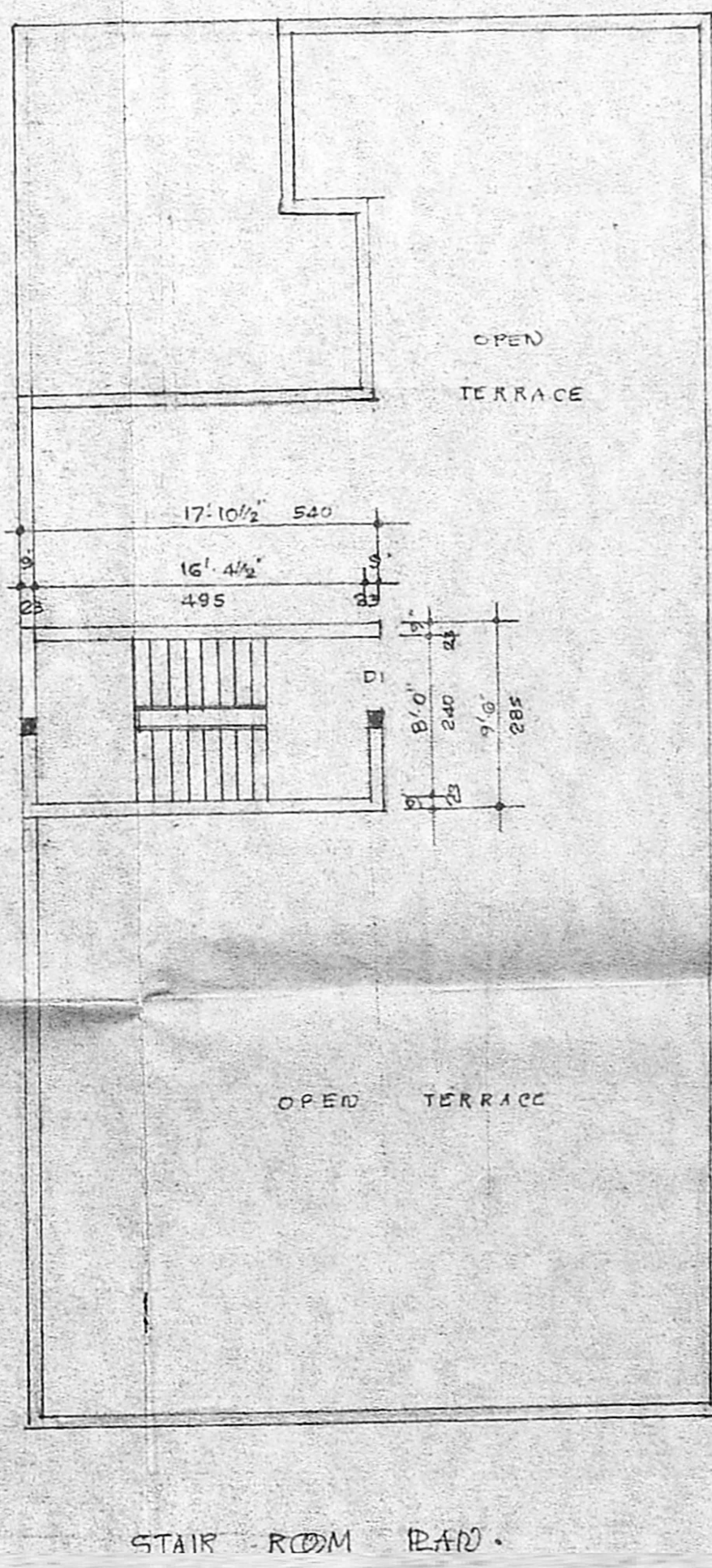

STAIR ROOM PLAN

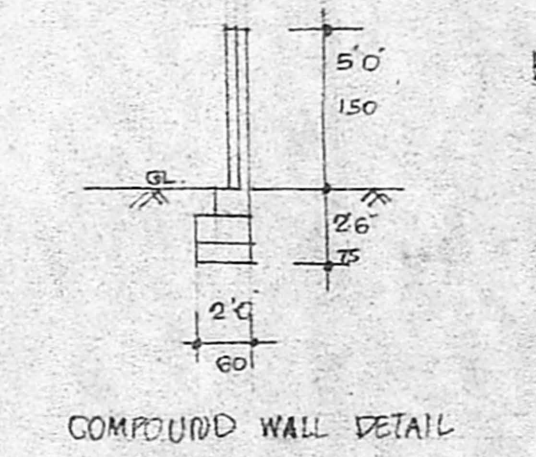

COMPOUND WALL DETAIL

EXISTING WELL SECTION

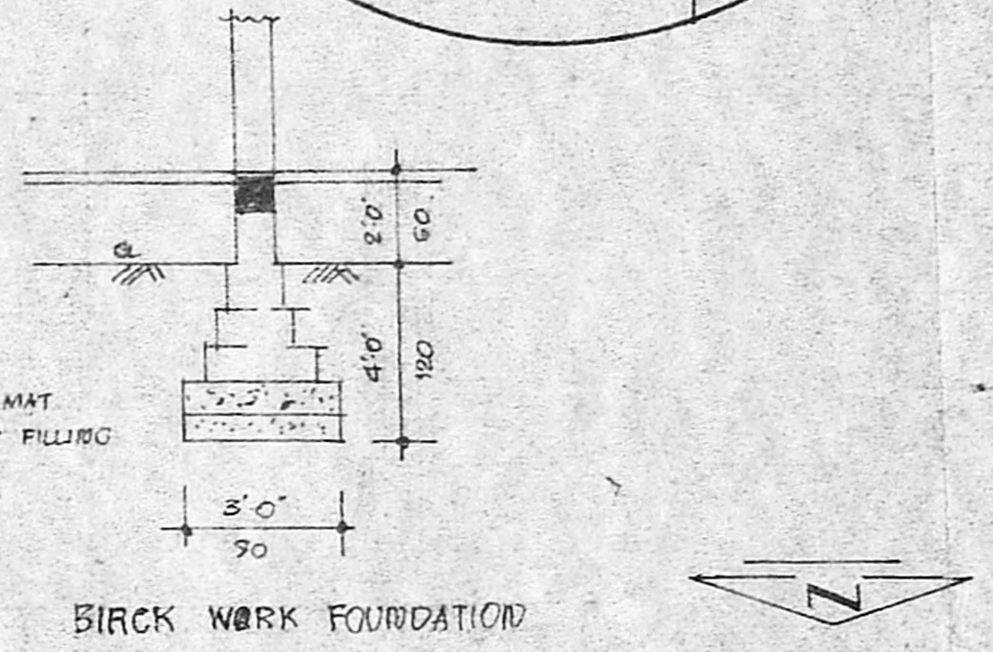

BRICK WORK FOUNDATION

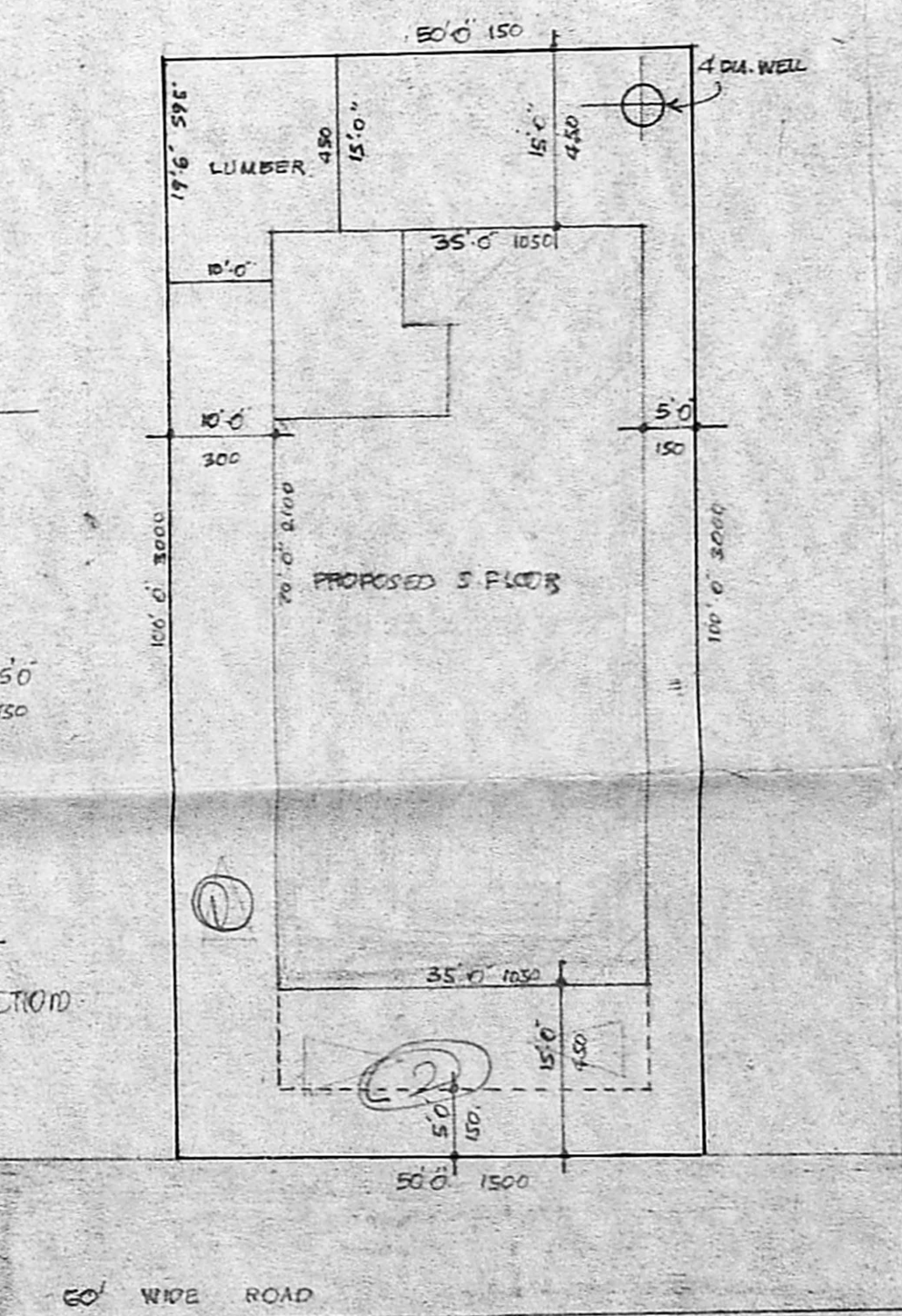

SITE PLAN SCALE 1:200

- SPECIFICATIONS**
- * FOUNDATION IN R.C.C. OF MIX 1:2:4
 - * BRICK WORK IN C.M. 1:6 USING STOCK BRICK.
 - * BRICK WORK IN FOUNDATION R.C.C. 1:4:8 MIX.
 - * PLASTERING IN C.M. 1:4. 1/2 THICK.
 - * FLOORING IN C.M. 1:4. 3/4 THICK.
 - * ROOF, SHADASH, LIGHT, BEAMS ETC. R.C.C. 1:2:4
 - * FLOORING WITH MOSAIC FINISH.
 - * ALL JOINTERY WITH BEST INDIAN TEAK WOOD.
- SCHEDULE OF JOINTERY**
- | | | |
|-----------------|---------------|-----------|
| D DOOR I | 3'0" x 7'0" | 100 x 210 |
| D1 DOOR II | 3'0" x 7'0" | 90 x 210 |
| D2 DOOR III | 2'6" x 7'0" | 75 x 210 |
| F10 FRENCH DOOR | 8'6" x 7'0" | 240 x 210 |
| W WINDOW | 4'6" x 6'6" | 135 x 135 |
| W1 WINDOW | 5'1/2" x 4'6" | 165 x 135 |
| W2 WINDOW | 8'0" x 5'0" | 265 x 135 |
| V VENTILATOR | 4'6" x 2'6" | 120 x 60 |
| V1 VENTILATOR | 3'0" x 2'6" | 90 x 60 |

- NOTE**
- MMDA IAI/PP No. /
 C.No. Ae/20312/20
- * PROPOSED ASST.
 - * EXISTING ASST.
 - * ROADS Scrutiny
 - * BOUNDARY PART I 2/2/91
 - * GROUND AREA II
 - * G.F. PLINTH AREA
 - * F.F. PLINTH AREA
 - * S.F. PLINTH AREA
 - * STAIR ROOM AREA
 - * EXISTING BUILDING SAID REF. P.P.A. NO. 310/83
- S.A. 10/84 DATED 9-3-84

PLAN SHOWING THE PROPOSED SECOND FLOOR TO EXISTING BATH & RESIDENTIAL BUILDING AT PLOT NO. 4055 A.A. NAGAR, MADRAS. E00040. CORP. DO. 10075

SCALE 1:100

LICENSED SURVEYOR